

PLAT OF SURVEY

RSV ENGINEERING, INC.
ENGINEERS, PLANNERS, SURVEYORS
CONSTRUCTION MANAGERS
ENVIRONMENTAL SCIENTISTS
801 MAIN STREET, MUKWONAGO, WISCONSIN 53149 (414) 363-2004

FOR: JAMES M. & MARY LOU LOFTON

DATE: 5/23/00

DESCRIPTION: BEING LOT 19 IN OAKWOOD PARK, BEING A SUBDIVISION
IN PART OF GOVERNMENT LOT 2, IN THE NE¹/₄ OF FRACTIONAL
SECTION 8, TOWNSHIP 4 NORTH, RANGE 18 EAST, TOWN OF
EAST TROY, WALWORTH COUNTY, WISCONSIN.

LEGEND

- IRON PIPE FOUND
- X— EXISTING FENCE
- ▲ SET PK NAIL
- FOUND STONE MONUMENT
- Ø 1" IRON PIPE SET

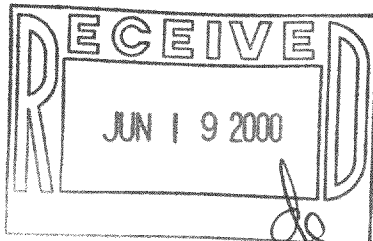

SCALE 1" = 40'

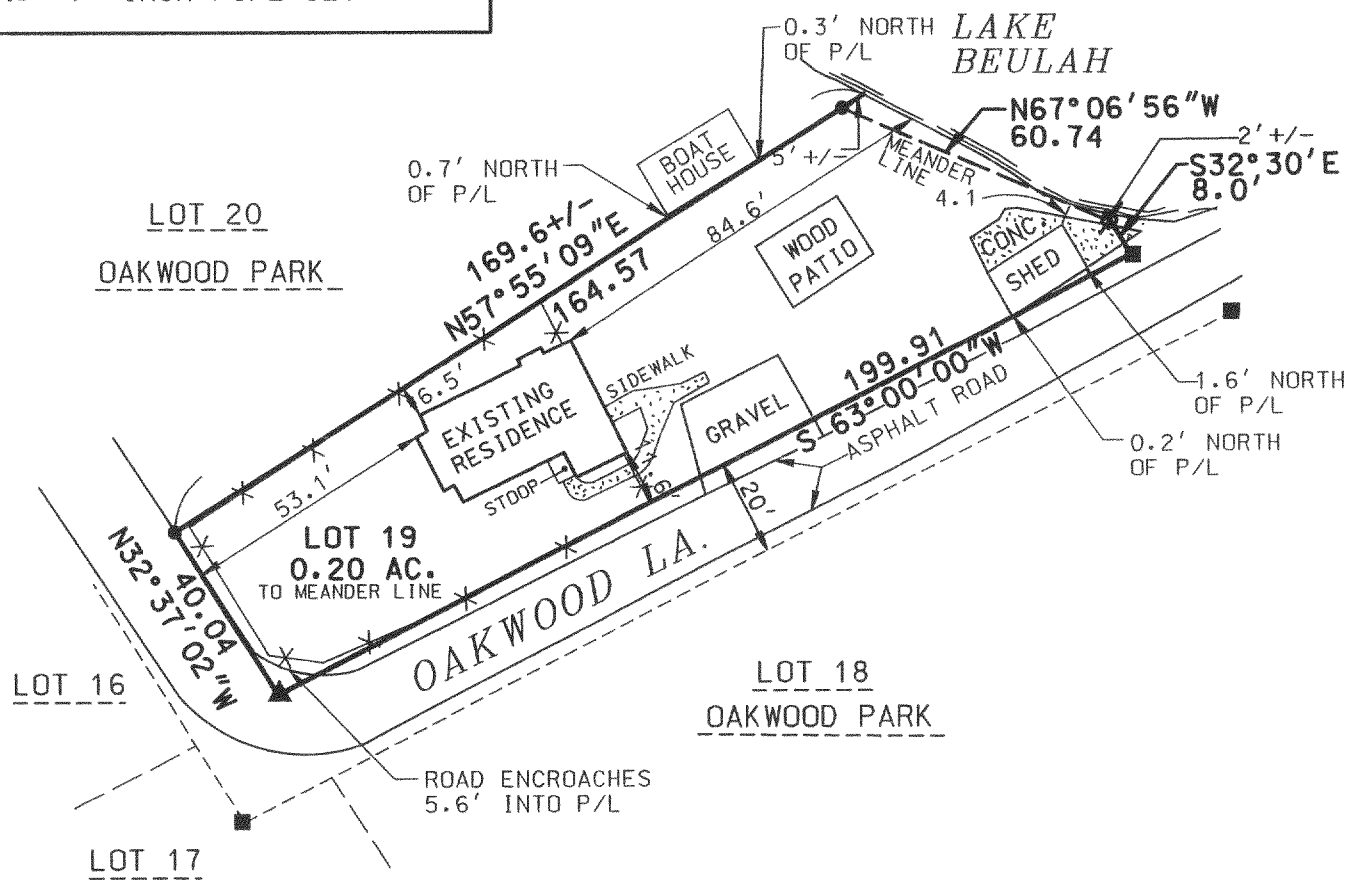

THE ABOVE MAP IS A TRUE REPRESENTATION THEREOF AND SHOWS THE SIZE AND LOCATION OF ALL THE PROPERTY, EXTERIOR BOUNDARIES, THE LOCATION OF ALL VISIBLE BOUNDARY FENCES, APPARENT EASEMENTS, ROADWAYS AND VISIBLE ENCROACHMENTS, IF ANY.

THIS SURVEY IS MADE FOR THE USE OF THE PRESENT OWNERS OF THE PROPERTY, AND ALSO THOSE WHO PURCHASE, MORTGAGE OR GUARANTEE TITLE THERETO WITHIN ONE (1) YEAR FROM DATE HERETO.

BRADFORD L. SPENCER, R.L.S. 2069
RSV#00100.DGN

THIS IS ORIGINAL
PRINT ONLY IF
SEAL IS IMPRINTED
IN RED

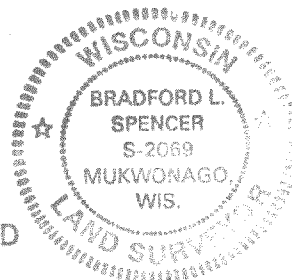

POP-8

418-1398